

Plan Showing The Proposed Construction Of A House In S.No 198/1, At Kakkanji Street, Of No 180, Agaramthen Village, Saidapet Taluk, Chingleput District.



Scale 1" = 8' 0"

Reference

- DOOR - D - 3'-3" x 6'-6" - 1.00 x 1.98m.
- DOOR - D1 - 3'-0" x 6'-6" - 0.92 x 1.98m
- DOOR - D2 - 2'-6" x 6'-6" - 0.76 x 1.98
- WINDOW - W - 4'-0" x 4'-0" - 1.22 x 1.22
- WINDOW - W1 - 4'-0" x 3'-0" - 1.22 x 0.92
- VENTILATOR - V - 3'-0" x 1'-6" - 0.92 x 0.50

ALL JOINERY IN WELL SEASONED WOOD.

Note

	SFT	SQM
PLOT AREA	4356	405
PLINTH AREA	521	48
CARPET AREA	416	39

Colour Index

- EXG. ROAD SHOWN THUS. [Symbol]
- PRO. WORK SHOWN THUS. [Symbol]
- BOUNDARY LINE SHOWN THUS. [Symbol]
- DRAINAGE LINE SHOWN THUS. [Symbol]

Rao Engineering Consultancy Services

NO 24, MUNICIPAL BUILDING, SHANMUGAM ROAD, WEST TAMBARAM - MS. 45.

Drawing No 60/5/89

Owner *C. Vasthiva Rao*

*C. Vasthiva Rao*

C.A. VASTHIVA RAO, L.C.E.,  
L.C. PANEL VALUER  
PANEL ENGINEER FOR  
STATE BANK, I.O.B. GENERAL  
INSURANCE COMPANIES,  
LICENSED SURVEYOR FOR  
MADRAS CORPORATION (No. 2201)  
TAMBARAM & ANJUR MUNICIPALITIES  
OFF: 21, MUNICIPAL BUILDINGS  
SHANMUGAM ROAD, TAMBARAM  
MADRAS-600 045.  
Phone: Off: 401957, Res: 403673.

Licensed Surveyor

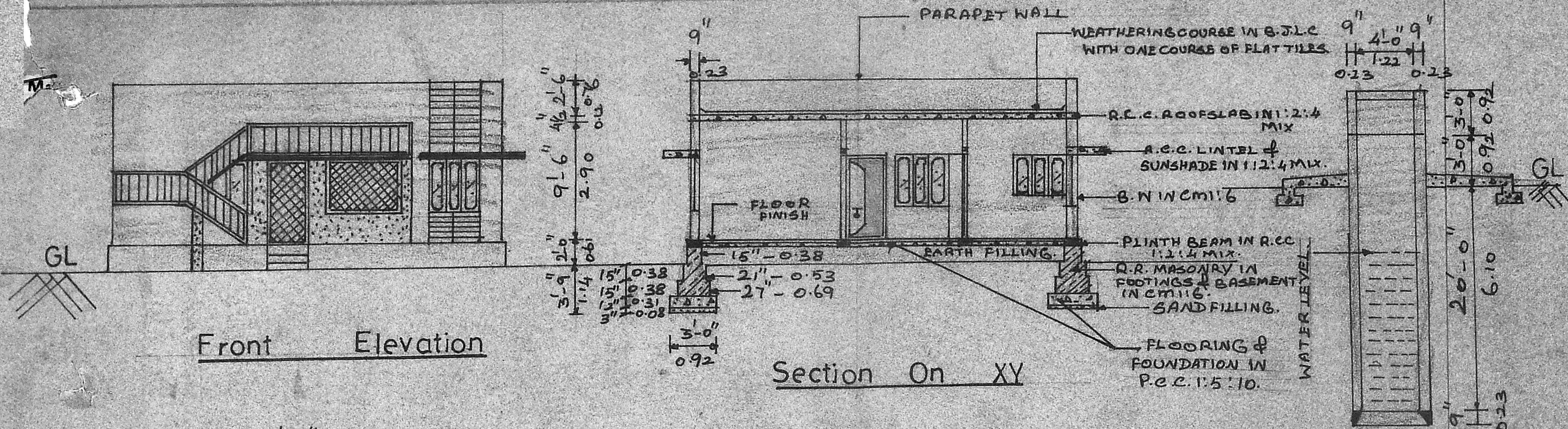

Front Elevation

Section On XY

Section Of Well

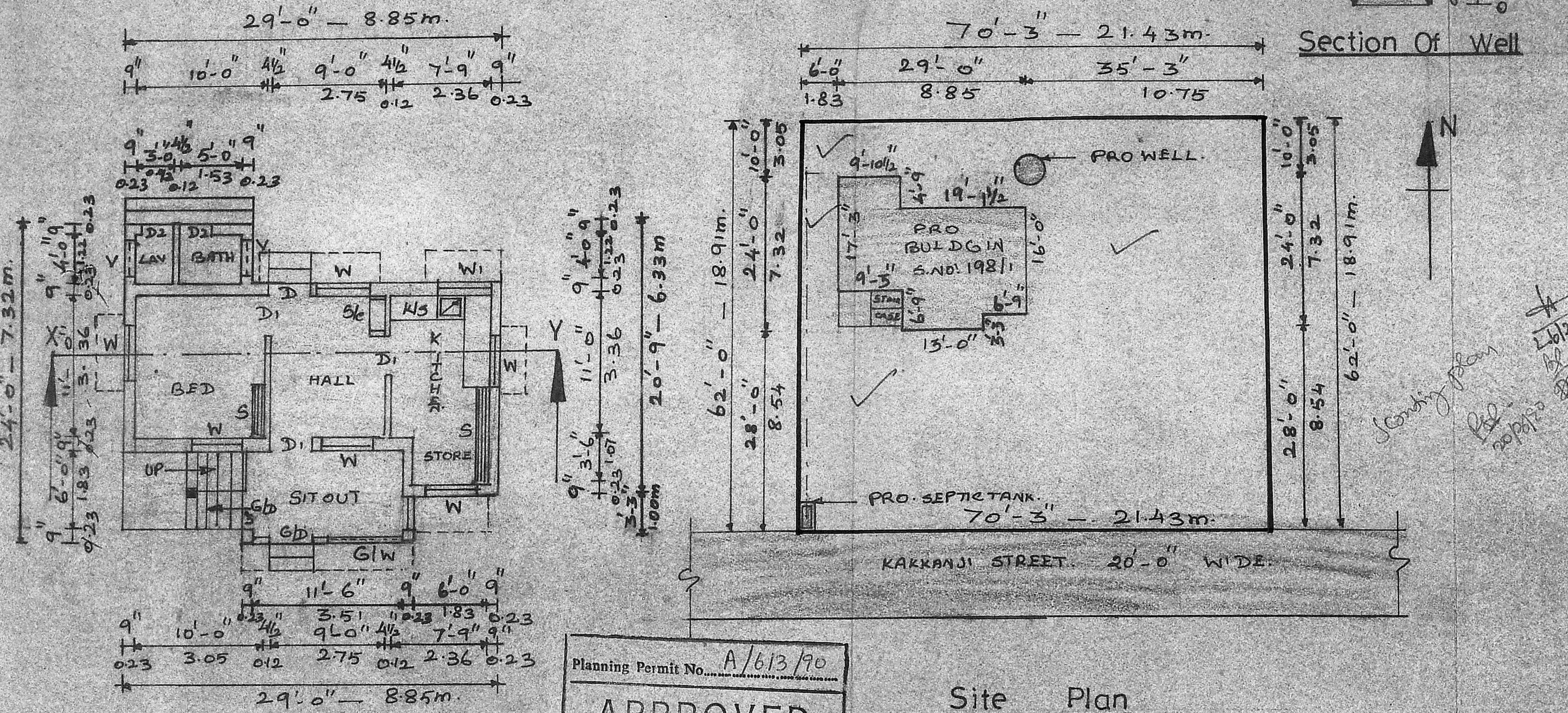

Site Plan

Ground Floor Plan

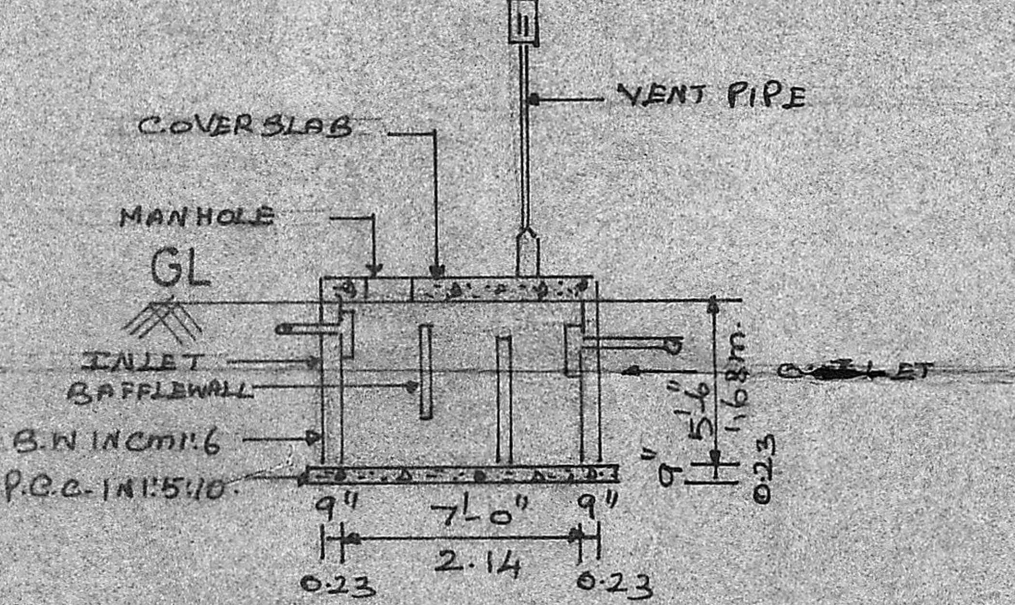

Section Of Septictank

Planning Permit No. A/613/90  
**APPROVED**  
SUBJECT TO THE CONDITIONS IN THIS OFFICE LETTER.  
No. D. 20 A/15119/90 Date 28-5-90  
*S. Jayaram*  
FOR MEMBER SECRETARY  
MADRAS METROPOLITAN  
DEVELOPMENT AUTHORITY  
MADRAS - 600 008.

STAIRCASE DETAILS

WIDTH	3'-0" - 0.92m.
TREAD	0'-10" - 0.25m
RISE	0'-7" - 0.18m.